

### Timeless CRS: Advanced Data Management

The Timeless CRS was developed to allow for the timely and accurate collection, analysis and distribution of cancer care data. This advanced system is built with the latest database foundation and security technologies, supports industry dataset and reporting standards, and provides registrars with intuitive and efficient workflow enabling the highest possible quality of data. The Timeless CRS automatically connects information from Cancer Registries with regional, state/provincial and national registries using EDI. The Timeless CRS: adaptable applications, robust technologies and extreme ease of use.

#### Features

- Intuitive application GUIs and workflow
- Fully customizable screens and forms
- Easy administration of data security & user access
- Collaborative Staging
- Import and export to industry standard formats
- Fast reporting engine (ODBC compliant) with pre-defined and/or user created reports
- Automated data backup, cross reference and validation using check-sum



### CRS Login & Main Screen



### CRS Management Screens

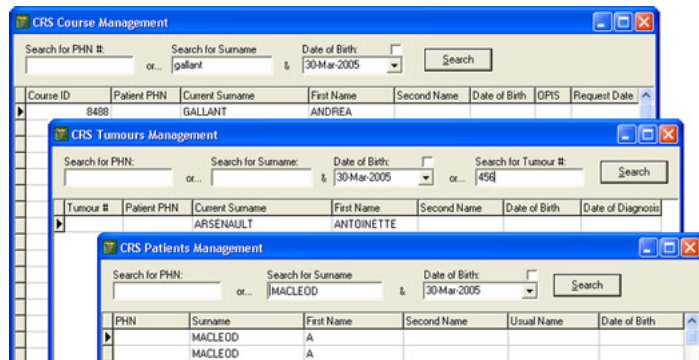

#### Specifications

- Multi-database platform, multi-OS
- Single install, multi-user client/server & ASP versions
- NAACCR, CCR, HIPAA compliant

#### Optional Snap-In Applications

- Electronic Data Interchange (EDI) Module
- Case Closure Module
- LINAC Module
- Clinical Department Module
- Treatment Data Collection and Reporting Module
- Radiotherapy Data Collection and Reporting Module



### CRS Admin & Reporting Screens

